

• 46514 29 Maplewood Ave., Mplwd. \$189,900 1F



46514 29 Maplewood Ave., Mplwd. \$189,900 1F

Bet: Walton & Parker Mtge. - None

Lot: 67.50x162x159x67.50 Lot 319 Plt 13

Col. Cape, fr, comp. rf, part ss/scrs.

1st-5-1r w/fp, dr, kit, brk. nk, 1 br, bath w/s.o.t.,  
open porch, den, pantry, deck off kit.

2nd-3-3 brs, bath w/s.o.t., cedar closet.

(all br's walk-in closets)

Bsmt-laund.

ST:Oil

No garage, paved drive

L-33.9 B-42.7 '85 Rate \$4.48 Taxes \$3431.68 Poss:

Jan. 17, 1986. Key w/L.R. Termite Policy w/Trius

Old Fashioned Charm - Large rooms w/lots of closets.

Ideal for mother-daughter or housekeeper situation.

Move-in condition. Jefferson Area. Vacant but may be

rented by purchaser until time of closing. Jefferson/

Marshall GS, Maplewood Middle, Columbia HS, Our Lady

of Sorrows Paro. Bus #31. Maplewood RR Sta. Subject

to errors & omissions.

---

LR:DHD 762-7744 70029005/10029006 (CB 2.5 - \$50)

Owner: Robert & Elizabeth Hume, c/o L.R.

Owners are licensed real estate salespersons.

Conv. 29 Maplewood Ave., Mplwd. 8-2-0 4 brs. \$189,900.

10/31/85 Under contract.

11/7/85 Former ML#45340 Sale fell thru. Reinstated  
same price.

12/3/85 Under Contract

2/7/86 Selling price \$180,000

44253 29 Maplewood Ave., Mplwd. \$129,000 1F

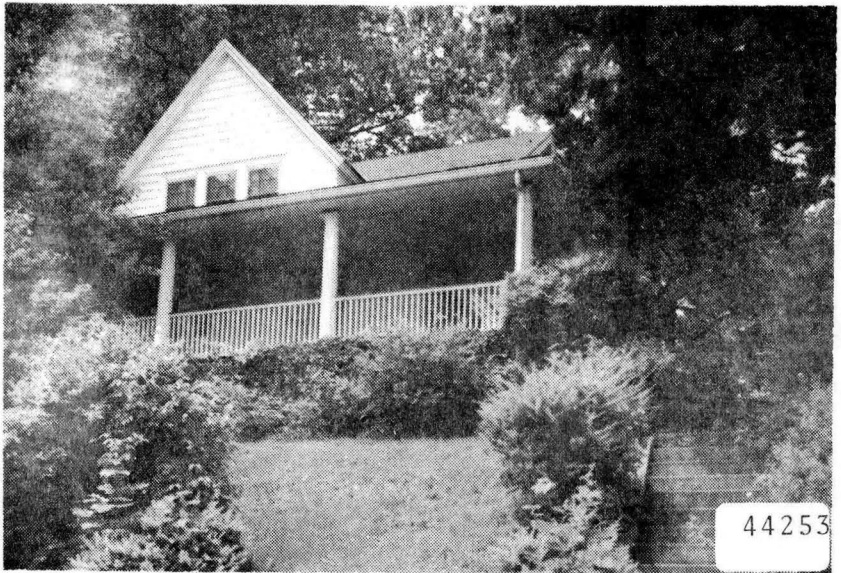

44253 29 Maplewood Ave., Mplwd. \$129,000 1F

Bet: Walton & Parker

Lot: 67.50x162x159.21x67.50 Lot 319 Plt 13

Col. Cape, fr, comp. rf, 10 comb. ss, 7 scrs.

1st-5-1r w/fp, dr, kit, brk.nk, 1 br, bath, open porch,

2nd-3-3 brs, bath w/tub.

/den/fam.rm.

Bsmt-laund.

ST: Oil

No garage, paved drive

L-33.9 B-42.7 '84 Rate \$4.27 Taxes \$3270.00 Poss:

60 days. Key w/L.R., both offices. Charming Cape

w/private drive in rear. Spacious 1r w/French doors  
leading to large open porch across front of house.

There are bookcases & leaded windows. All appliances  
nego. Dr chand. excl. House to be sold "as is".

Jefferson/Marshall GS, Mplwd. Jr., Columbia HS,

Our Lady of Sorrows Paro. Bus #31. Mplwd. RR Sta.

Subject to errors & omissions.

---

LR:RCCo 763-0405 50023005/110023005 (CB 3 - \$50)

Owner: Eleanor R. Kerby, P.O.A. for Virginia Reynolds,  
c/o L.R. ALL NEG. THRU L.R., RITA O'ROURKE,  
HOME #762-7234.

Cape 29 Maplewood Ave., Mplwd. 8-2-0 4 brs. \$129,000.

6/4/85 Sold

7/85 Selling price \$135,500